

BURTON W. KARSTETER
 REGISTERED PROFESSIONAL CIVIL ENGINEER
 LICENSED STATE LAND SURVEYOR
 REGISTERED PUBLIC SURVEYOR

OFFICE PHONE 497

P. O. BOX No. 591
 BOWIE, TEXAS

RES. PHONE 136

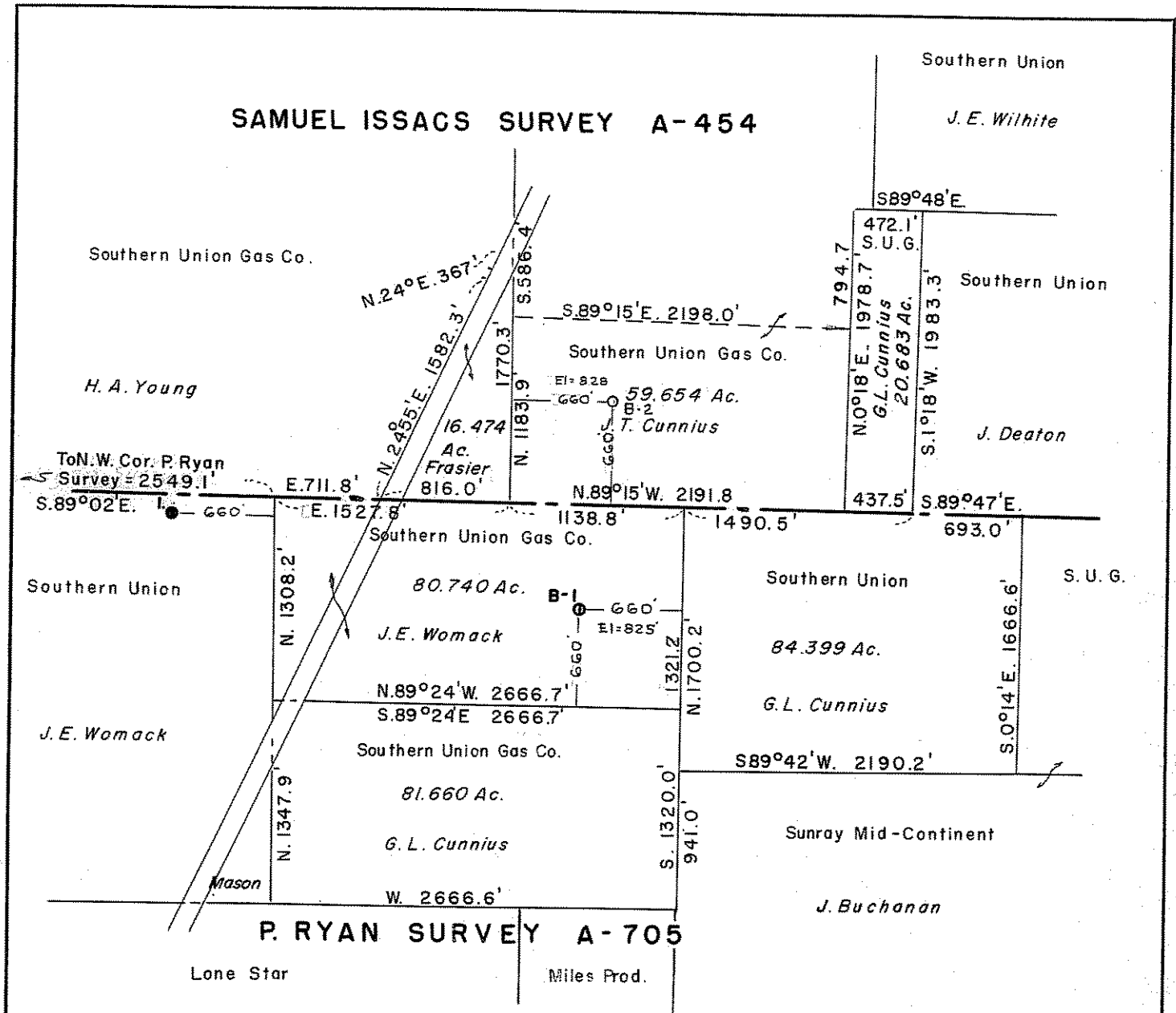

Location for Womack Unit B-2 made 7-4-58

SOUTHERN UNION GAS COMPANY
J. E. WOMACK ET AL UNIT "B"
 343.610 ACRES WISE COUNTY, TEX.
 SCALE: 1 INCH = 1000 FT. SURVEYED 2-26-58

I, B. W. KARSTETER, DO HEREBY CERTIFY THAT THE FOREGOING PLAT IS A TRUE REPRESENTATION OF A SURVEY MADE BY ME ON THE GROUND AND ACCORDING TO LAW.

B. W. Karsteter
 REGISTERED PUBLIC SURVEYOR