

NO. A-1 NANCE, A-2 NANCE SHL & A-3 NANCE SHL STAKED 03-04-03.
 A PAD STAKED 03-04-03.
 PLAT REVISED 03-20-03, M.E.P. & P. R.R. CO. SURVEY ABSTRACT NUMBER CORRECTED.
 NO. C-1 NANCE & C-2 NANCE SHL STAKED 05-13-03.
 C PAD (for construction) STAKED 05-13-03.
 NO. B-1 NANCE & B-2(SH) & B-3(SH) STAKED 04-29-04.
 B PAD (for construction) STAKED 04-29-04.
 NO. B-1(SH), B-2(SH), & B-3(SH) MOVED 06-16-04.
 B PAD (for construction) MOVED 06-16-04.

BEARINGS ARE TRUE BASED ON W. LINE GARNETT-LAPRELLE LEASE.
 ELEVATION BASED ON U.S.G.S. TOPO. SPOT ELEV.
 BEARINGS ON DIRECTIONAL LINE BETWEEN SH & BH ARE NAD 83, NCZ.

Ann Porter Wilder - Tr. 3 - 170.501 Ac.
 Betty Jane Adkins - 170.501 Ac. - 10099/2369 TCDR

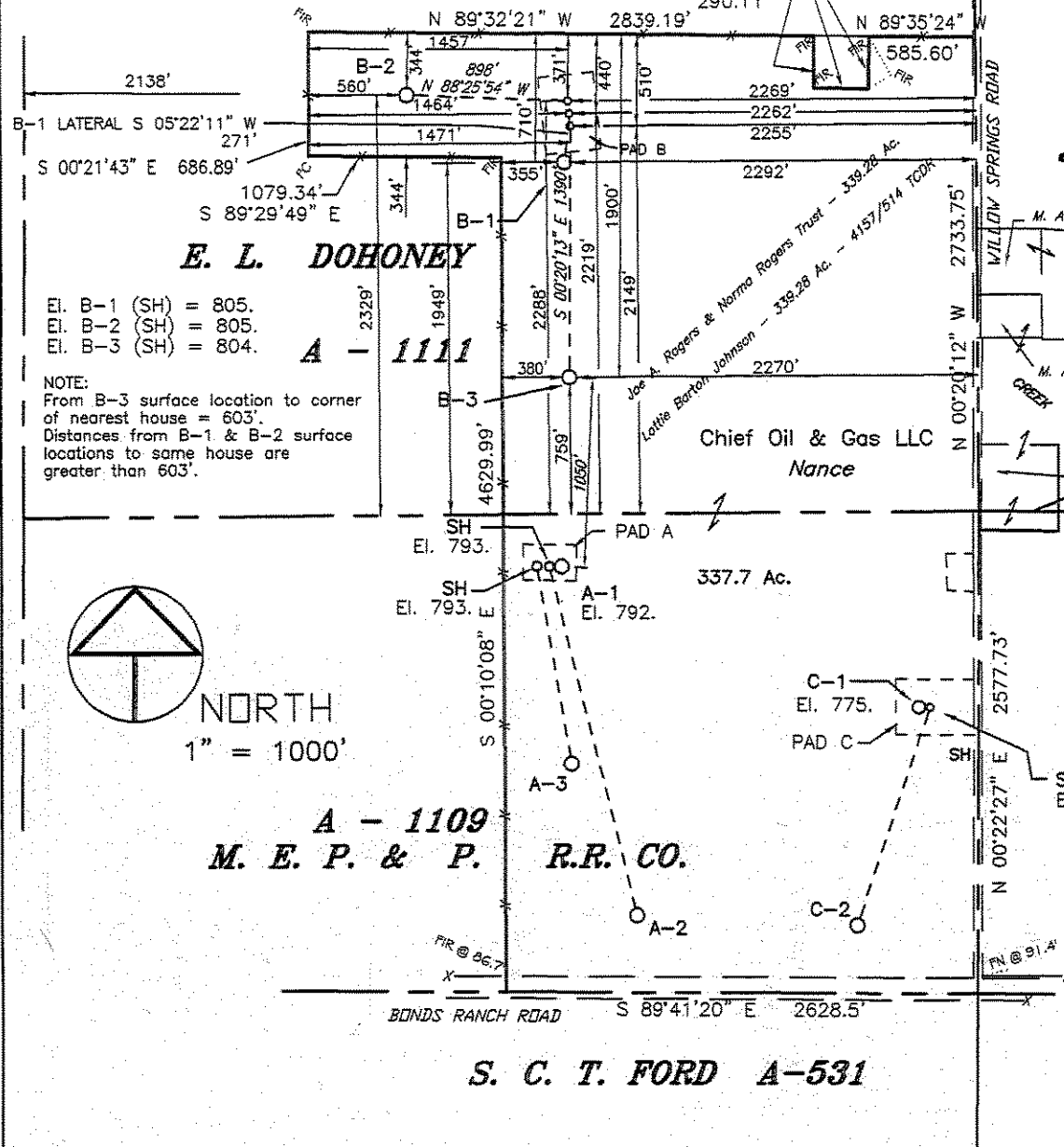

Chief Oil & Gas LLC
 Todd North

J. RIGHLY A-1268

OGL - 288.767 Ac. dated Mar. 29, 2001

M. A. Tankersley - 3 Ac. - 5907/889 TCDR

M.A. Tankersley - 4.593 Ac.
 7568/1674 TCDR Jane Jarvis Todd - 2142/246 TCDR

M. A. Tankersley - 2 Ac. - 7075/710 TCDR

Loop 4055 - 5.0 Ac.
 6340/404 TCDR

Bernard C. Williams Estate - Tr. 2 - 364.88 Ac.
 Bryan Honts - 364.88 Ac. - 6100/431 TCDR

ROBERTSON A-1259

No. B-1(SH) 440' FNL & 1464' FWL OF LEASE;
 2219' FSL & 2262' FEL OF SURVEY A-1111;
 X = 2306141.8 Y = 7025906.5.

No. B-1(BH) 710' FNL & 355' FWL OF LEASE;
 1949' FSL & 2292' FEL OF SURVEY A-1111;
 X = 2306116.4 Y = 7025636.8.

No. B-2 (SH) 371' FNL & 1457' FWL OF LEASE;
 2288' FSL & 2269' FEL OF SURVEY A-1111;
 X = 2306133.7 Y = 7025976.0.

No. B-2 (BH) 344' FNL & 560' FWL OF LEASE;
 1338' FNL & 126' FWL OF SURVEY A-1111;
 X = 2305235.8 Y = 7026000.6.

No. B-3 (SH) 510' FNL & 1471' FWL OF LEASE;
 2149' FSL & 2255' FEL OF SURVEY A-1111;
 X = 2306149.9 Y = 7025836.9.

No. B-3 (BH) 1900' FNL & 380' FWL OF LEASE;
 759' FSL & 2270' FEL OF SURVEY A-1111;
 X = 2306158.1 Y = 7024446.9.

CHIEF OIL & GAS LLC
LOCATION PLAT - NANCE LEASE
 TARRANT COUNTY, TEXAS

PREPARED BY
 HARDY L. SEAY, JR.
 PROFESSIONAL LAND SURVEYOR
 BOWIE PLAZA

P. O. BOX 591, BOWIE, TEXAS 76230
 940 872-2121; 940-872-2219 FAX

DRAWN: 03-06-03
 ACAD14 1557-6A

N3252.5 W9722.5
 1557.9299-31.03

