

SE 21.0 AC. TRACT ADDED 09-20-00.  
 SE TRACT REVISED TO 22.3 ACRES 10-02-00.  
 SEE FIELD NOTES OF 22.3 ACRES DATED 10-02-00.  
 P.O.B. WORDING REVISED 10-23-00.  
 17.2 AC. TRACT ADDED 12-18-00.

BRAZOS ELEC. ESMT. RECORDING  
 INFO. CORRECTED 12-28-00.

BASE BEARING: SW LINE ROBERTSON 41.5 ACRE TRACT - 957/150.

- ( ) DENOTES RECORD CALL.
- DENOTES FENCE.
- DENOTES OVERHEAD ELECTRIC LINE.
- DENOTES WATER WELL.
- DENOTES 5/8" IRON WITH CAP SET UNLESS OTHERWISE NOTED.
- DENOTES 2" IRON PIPE FOUND UNLESS OTHERWISE NOTED.

HILL COUNTY

COUNTY

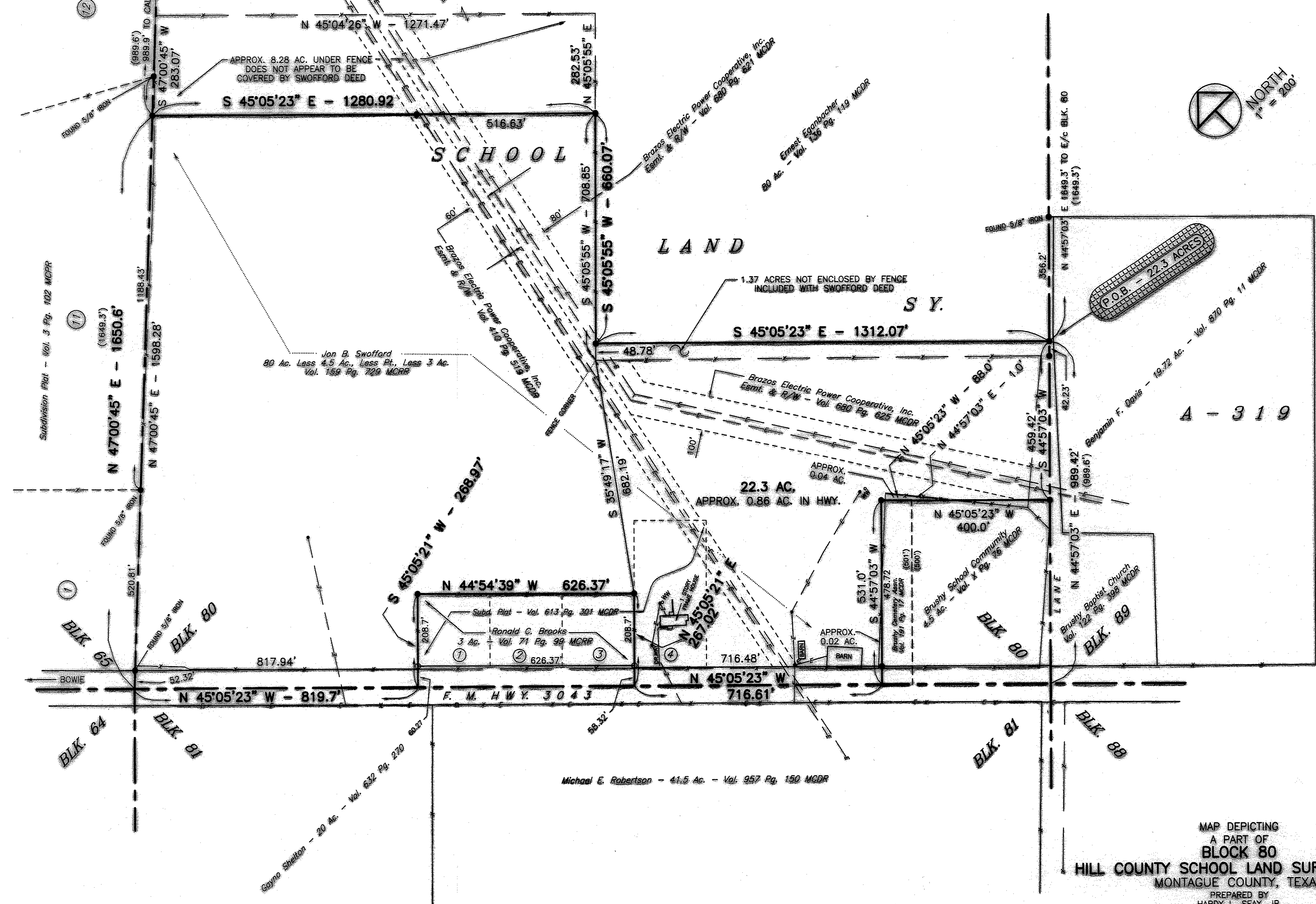

MAP DEPICTING  
 A PART OF  
**BLOCK 80**  
**HILL COUNTY SCHOOL LAND SURVEY A-319**  
 MONTAGUE COUNTY, TEXAS

PREPARED BY  
 HARDY L. SEAY, JR.  
 PROFESSIONAL LAND SURVEYOR  
 BOWIE PLAZA  
 P. O. BOX 591  
 BOWIE, TEXAS 76230  
 940 872-2121  
 940 872-1553 FAX

SURVEYED APRIL & MAY 2000

DRAWN: 04-26-00  
 ACAD 0523-1

N3330 W9745  
 0523-1913-11.00